

A66 Northern Trans-Pennine Project

Scheme 0405: Temple Sowerby to Appleby

TR010062

2.5 General Arrangement Drawings

APFP Regulations 5(2)(o)

Planning Act 2008

**Infrastructure Planning (Applications: Prescribed Forms and
Procedure) Regulations 2009**

June 2022

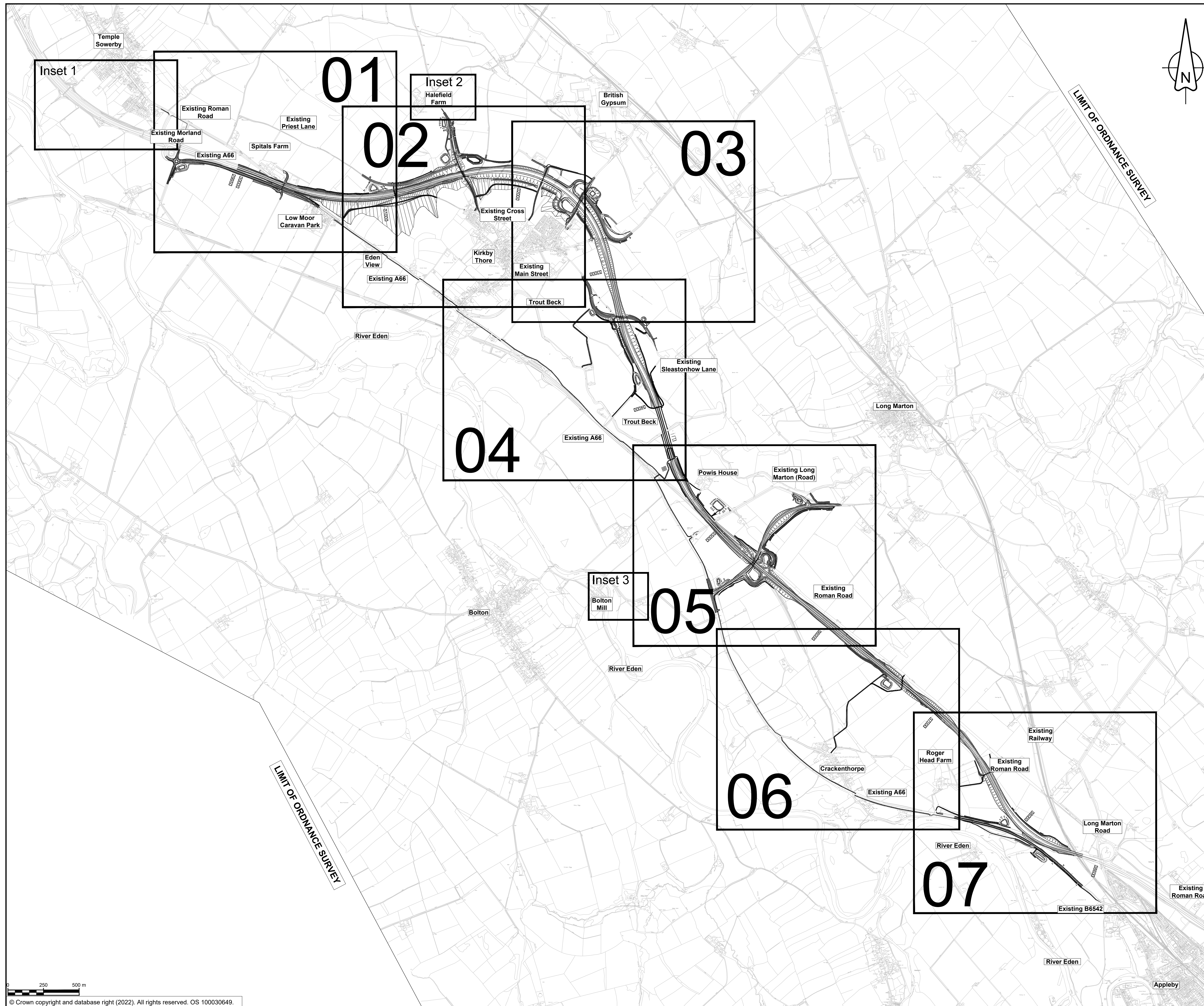

NOTES
 1. ALL DIMENSIONS ARE IN METRES UNLESS NOTED OTHERWISE.

KEY

 THE SCHEME (SHOWN FOR ILLUSTRATIVE PURPOSES ONLY)
 SHEET USED AS PART OF THIS DRAWING SERIES
 CHAINAGE (MEASURED DISTANCE ALONG THE SCHEME LENGTH)

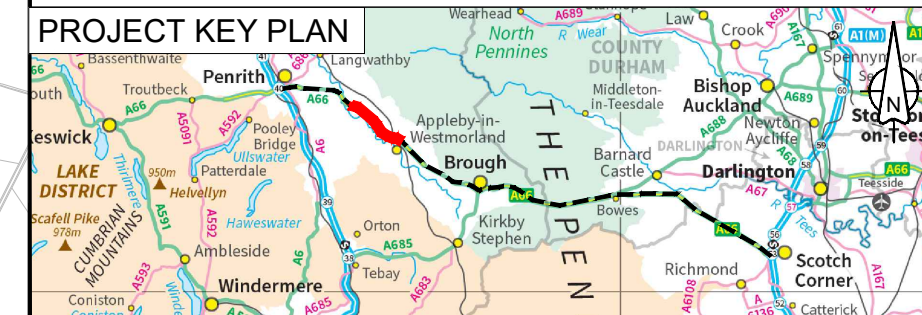

C01	For DCO Submission				
	GCHI	GCHI	JJAS	KCRO	SBAG
	06/05/22	06/05/22	25/05/22	26/05/22	27/05/22
Revision details					
Revision	Created	Checked	Reviewed	Approved	Authorised
	dd/mm/yy	dd/mm/yy	dd/mm/yy	dd/mm/yy	dd/mm/yy

Purpose: DCO APPLICATION

PINS Reference Number: TR010062/APP/2.5

Client: 3 Piccadilly Place, Manchester, M1 3BN

Project Name / Scheme Name: A66 Northern Trans-Pennine Project Scheme 0405
 Temple Sowerby to Appleby

Drawing Title: General Arrangement Drawings Regulation 5(2)(o) Key Plan

Project Ref. No.	Stage	Scale	@ A1
---	PCF3	1:12500	
		Dimensions	M

Drawing Number	Project	Originator	Volume
HE565627	- AMY	- HAC	-
S0405	-DR-CH-	300000	
Location	Type	Role	Number

Suitability	Suitability Description	Revision
A	Approved for Stage Complete	C01

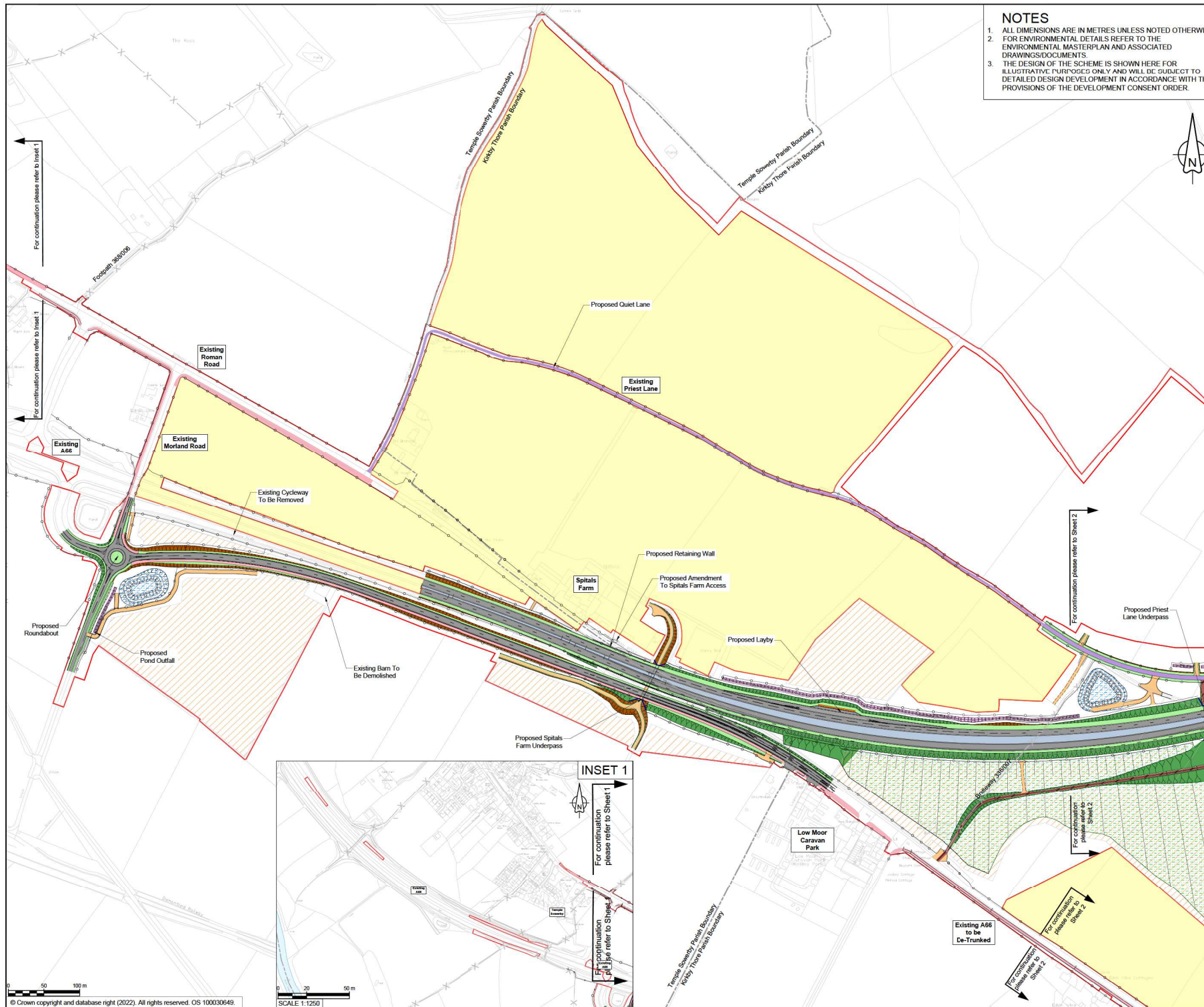

NOTES

1. ALL DIMENSIONS ARE IN METRES UNLESS NOTED OTHERWISE.
2. FOR ENVIRONMENTAL DETAILS REFER TO THE ENVIRONMENTAL MASTERPLAN AND ASSOCIATED DRAWINGS/DOCUMENTS.
3. THE DESIGN OF THE SCHEME IS SHOWN HERE FOR ILLUSTRATIVE PURPOSES ONLY AND WILL BE SUBJECT TO DETAILED DESIGN DEVELOPMENT IN ACCORDANCE WITH THE PROVISIONS OF THE DEVELOPMENT CONSENT ORDER.

KEY

- ORDER LIMITS
- AREA EXCLUDED FROM ORDER LIMITS
- EXISTING WATERCOURSE
- PROPOSED HIGHWAY BOUNDARY
- PARISH BOUNDARY
- PROPOSED EQUESTRIAN TRACK AND PRIVATE MEANS OF ACCESS
- PROPOSED BRIDLEWAY AND PRIVATE MEANS OF ACCESS
- PROPOSED BRIDLEWAY
- PROPOSED FOOTPATH AND PRIVATE MEANS OF ACCESS
- PROPOSED FOOTPATH
- PROPOSED SHARED CYCLEWAY AND PRIVATE MEANS OF ACCESS
- PROPOSED SHARED CYCLEWAY
- PROPOSED FOOTWAY AND PRIVATE MEANS OF ACCESS
- PROPOSED FOOTWAY
- PROPOSED SHARED CYCLEWAY AND PRIVATE MEANS OF ACCESS
- PROPOSED CYCLE TRACK
- PROPOSED PRIVATE MEANS OF ACCESS
- EXISTING PUBLIC RIGHT OF WAY
- PROPOSED EARTHWORKS (EMBANKMENTS)
- PROPOSED EARTHWORKS (CUTTING)
- PROPOSED DITCH
- PROPOSED VERGE
- PROPOSED CENTRAL RESERVE
- PROPOSED HIGHWAY STRUCTURE
- PROPOSED CARRIAGEWAY
- PROPOSED DRAINAGE TREATMENT AREA
- PROPOSED LANDSCAPE REPROFILING
- PROPOSED SITE COMPOUND
- PROPOSED QUIET LANE



C01	For DCO Submission		JJAS	KCRO	SBAG
	MZ01	MZ03	26/05/22	26/05/22	27/05/22
Revision details					
Revision	Created	Checked	Reviewed	Approved	Authorised
	dd/mm/yy	dd/mm/yy	dd/mm/yy	dd/mm/yy	dd/mm/yy

Purpose: DCO APPLICATION
 PINS Reference Number: TR010062/APP/2.5

Client: 3 Piccadilly Place, Manchester, M1 3BN

Project Name / Scheme Name: A66 Northern Trans-Pennine Project
 Scheme 0405
 Temple Sowerby to Appley

Drawing Title: General Arrangement Drawings
 Regulation 5(2)(o)
 Sheet 1 of 7

Project Ref. No.	Stage	Scale	@ A1
---	PCF3	1:2500	
		Dimensions	M

Drawing Number: HE565627 - AMY - HAC - S0405 - DR - CH - 300001
 Location: | Type | Role | Number

Suitability	Suitability Description	Revision
A	Approved for Stage Complete	C01

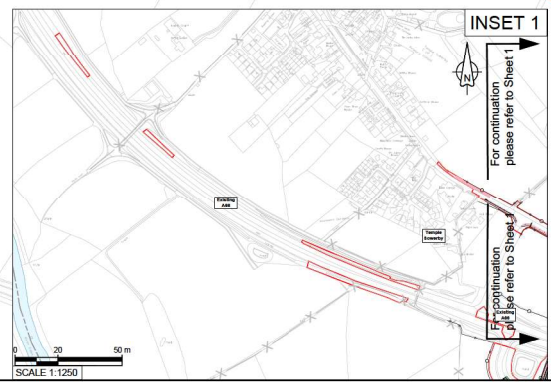

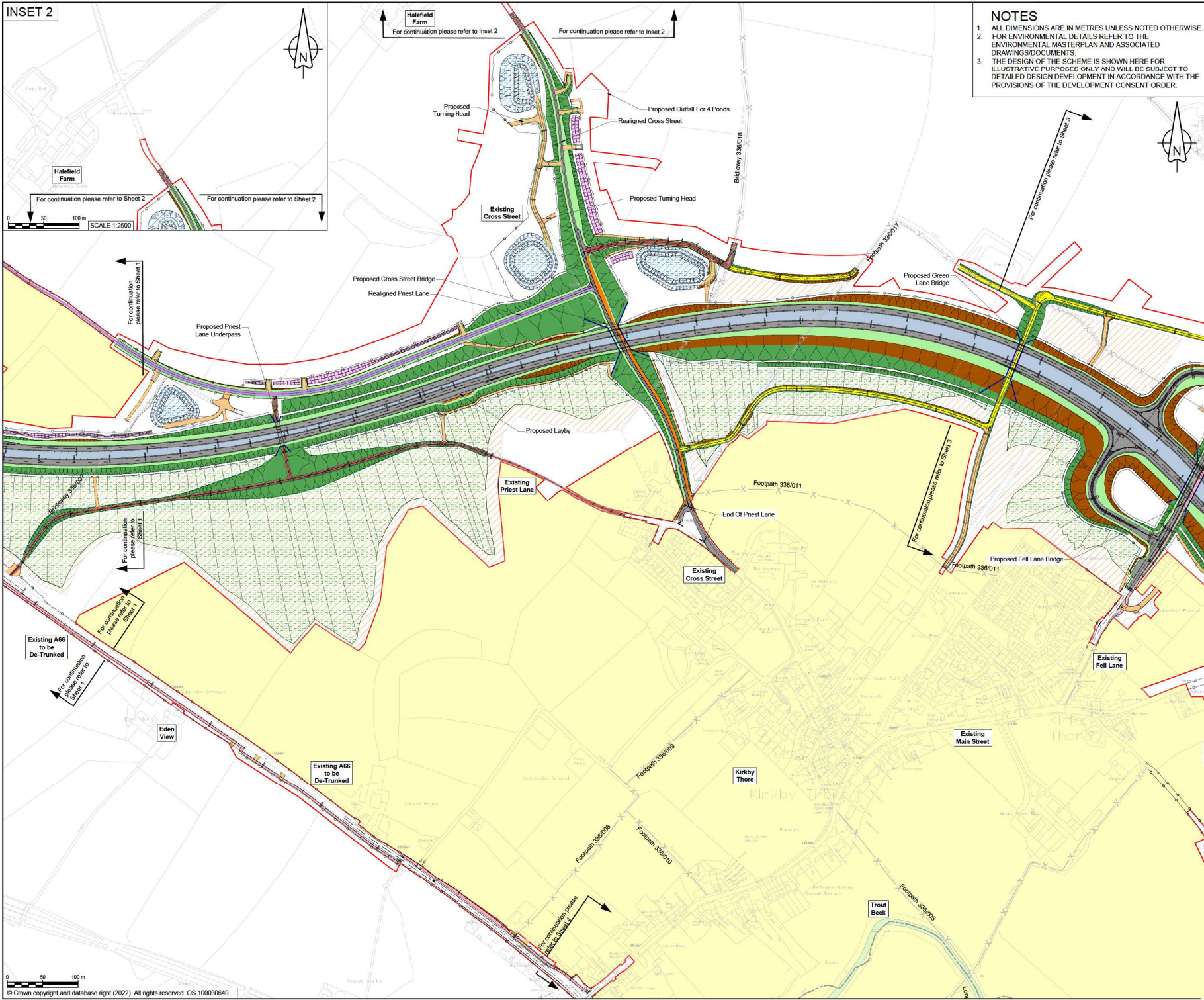
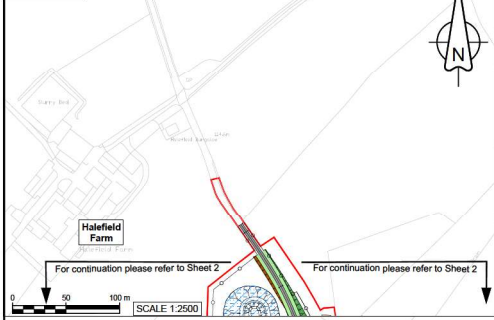

- NOTES**
1. ALL DIMENSIONS ARE IN METRES UNLESS NOTED OTHERWISE.
 2. FOR ENVIRONMENTAL DETAILS REFER TO THE ENVIRONMENTAL MASTERPLAN AND ASSOCIATED DRAWINGS/DOCUMENTS.
 3. THE DESIGN OF THE SCHEME IS SHOWN HERE FOR ILLUSTRATIVE PURPOSES ONLY AND WILL BE SUBJECT TO DETAILED DESIGN DEVELOPMENT IN ACCORDANCE WITH THE PROVISIONS OF THE DEVELOPMENT CONSENT ORDER.

- KEY**
- ORDER LIMITS
 - AREA EXCLUDED FROM ORDER LIMITS
 - EXISTING WATERCOURSE
 - PROPOSED HIGHWAY BOUNDARY
 - PARISH BOUNDARY
 - PROPOSED EQUESTRIAN TRACK AND PRIVATE MEANS OF ACCESS
 - PROPOSED BRIDLEWAY AND PRIVATE MEANS OF ACCESS
 - PROPOSED BRIDLEWAY
 - PROPOSED FOOTPATH AND PRIVATE MEANS OF ACCESS
 - PROPOSED FOOTPATH
 - PROPOSED SHARED CYCLEWAY AND PRIVATE MEANS OF ACCESS
 - PROPOSED SHARED CYCLEWAY
 - PROPOSED FOOTWAY AND PRIVATE MEANS OF ACCESS
 - PROPOSED FOOTWAY
 - PROPOSED CYCLE TRACK AND PRIVATE MEANS OF ACCESS
 - PROPOSED CYCLE TRACK
 - PROPOSED PRIVATE MEANS OF ACCESS
 - EXISTING PUBLIC RIGHT OF WAY
 - PROPOSED EARTHWORKS (EMBANKMENTS)
 - PROPOSED EARTHWORKS (CUTTINGS)
 - PROPOSED DITCH
 - PROPOSED VERGE
 - PROPOSED CENTRAL RESERVE
 - PROPOSED HIGHWAY STRUCTURE
 - PROPOSED CARRIAGEWAY
 - PROPOSED DRAINAGE TREATMENT AREA
 - PROPOSED LANDSCAPE REPROFILING
 - PROPOSED SITE COMPOUND
 - PROPOSED QUIET LANE



C01	For DCO Submission				
	JJAS	JJAS	KCRO	SBAG	
	26/05/22	26/05/22	27/05/22	27/05/22	
Revision details					
Revision	Created	Checked	Reviewed	Approved	Authorised
	dd/mm/yy	dd/mm/yy	dd/mm/yy	dd/mm/yy	dd/mm/yy

Purpose
DCO APPLICATION

PINS Reference Number
TR010062/APP/2.5

Client
3 Piccadilly Place
Manchester
M1 3BN

Project Name / Scheme Name
A66 Northern Trans-Pennine Project
Scheme 0405
Temple Sowerby to Appleby

Drawing Title
General Arrangement Drawings
Regulation 5(2)(o)
Sheet 2 of 7

Project Ref. No.	Stage	Scale	@ A1
---	PCF3	1:2000	
		Dimensions : M	

Drawing Number	Project	Originator	Volume
HE565627	- AMY	- HAC	-
	S0405	- DR - CH	- 300002
	Location	Type Role	Number

Suitability	Suitability Description	Revision
A	Approved for Stage Complete	C01

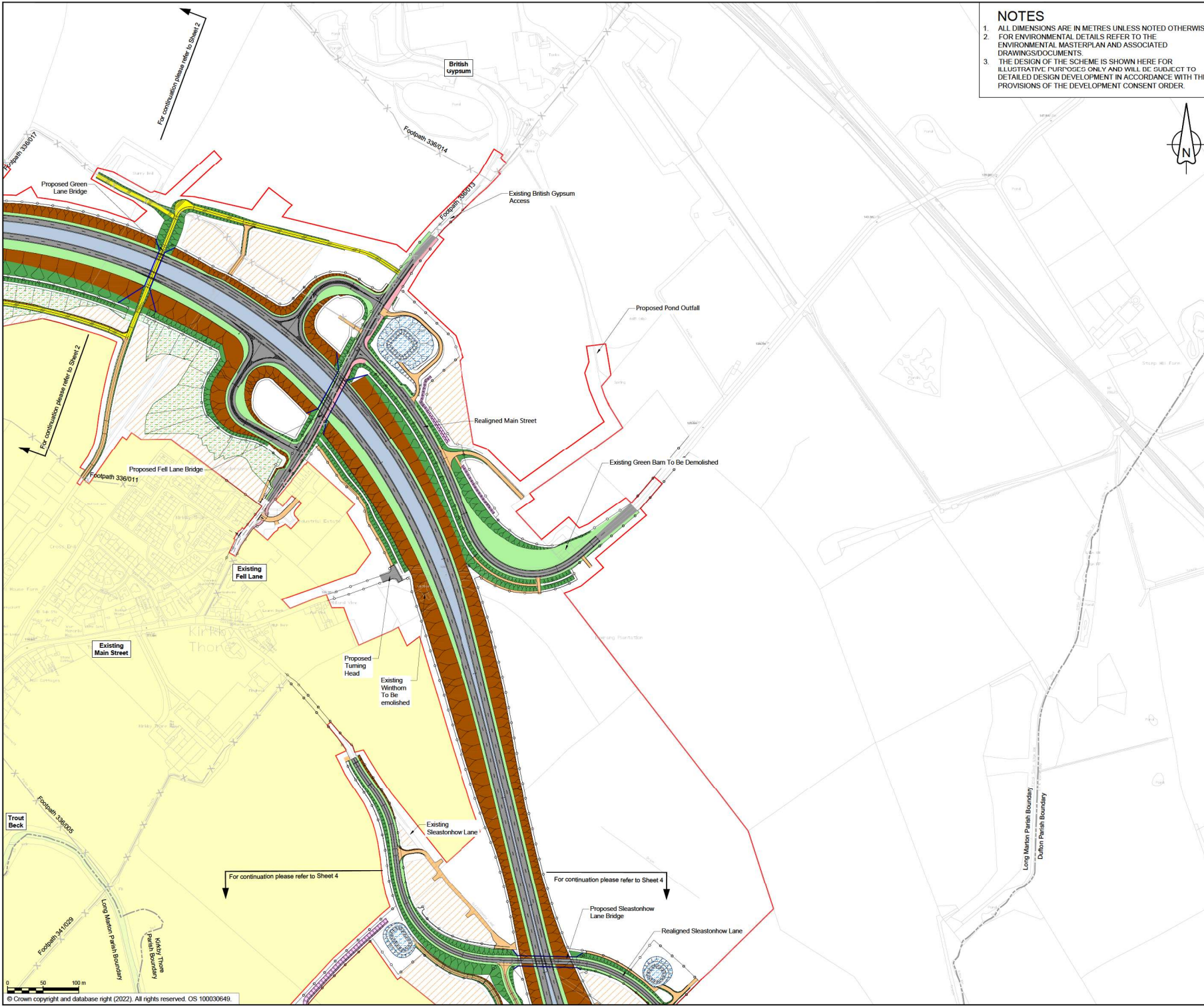

NOTES

1. ALL DIMENSIONS ARE IN METRES UNLESS NOTED OTHERWISE.
2. FOR ENVIRONMENTAL DETAILS REFER TO THE ENVIRONMENTAL MASTERPLAN AND ASSOCIATED DRAWINGS/DOCUMENTS.
3. THE DESIGN OF THE SCHEME IS SHOWN HERE FOR ILLUSTRATIVE PURPOSES ONLY AND WILL BE SUBJECT TO DETAILED DESIGN DEVELOPMENT IN ACCORDANCE WITH THE PROVISIONS OF THE DEVELOPMENT CONSENT ORDER.

KEY

- ORDER LIMITS
- AREA EXCLUDED FROM ORDER LIMITS
- EXISTING WATERCOURSE
- PROPOSED HIGHWAY BOUNDARY
- PARISH BOUNDARY
- PROPOSED EQUESTRIAN TRACK AND PRIVATE MEANS OF ACCESS
- PROPOSED BRIDLEWAY AND PRIVATE MEANS OF ACCESS
- PROPOSED BRIDLEWAY
- PROPOSED FOOTPATH AND PRIVATE MEANS OF ACCESS
- PROPOSED FOOTPATH
- PROPOSED SHARED CYCLEWAY AND PRIVATE MEANS OF ACCESS
- PROPOSED SHARED CYCLEWAY
- PROPOSED FOOTWAY AND PRIVATE MEANS OF ACCESS
- PROPOSED FOOTWAY
- PROPOSED CYCLE TRACK AND PRIVATE MEANS OF ACCESS
- PROPOSED CYCLE TRACK
- PROPOSED PRIVATE MEANS OF ACCESS
- EXISTING PUBLIC RIGHT OF WAY
- PROPOSED EARTHWORKS (EMBANKMENTS)
- PROPOSED EARTHWORKS (CUTTING)
- PROPOSED DITCH
- PROPOSED VERGE
- PROPOSED CENTRAL RESERVE
- PROPOSED HIGHWAY STRUCTURE
- PROPOSED CARRIAGEWAY
- PROPOSED DRAINAGE TREATMENT AREA
- PROPOSED LANDSCAPE REPROFILING
- PROPOSED SITE COMPOUND
- PROPOSED QUIET LANE



C01	For DCO Submission				
	JJAS	JJAS	JJAS	KCRO	SBAG
	26/05/22	26/05/22	26/05/22	27/05/22	27/05/22
Revision details					
Revision	Created	Checked	Reviewed	Approved	Authorised
	dd/mm/yy	dd/mm/yy	dd/mm/yy	dd/mm/yy	dd/mm/yy

Purpose: **DCO APPLICATION**

PINS Reference Number: **TR010062/APP/2.5**

Client:
 3 Piccadilly Place
 Manchester
 M1 3BN



Project Name / Scheme Name:
**A66 Northern Trans-Pennine Project
 Scheme 0405
 Temple Sowerby to Appleby**

Drawing Title:
**General Arrangement Drawings
 Regulation 5(2)(o)
 Sheet 3 of 7**

Project Ref. No.	Stage	Scale	@
---	PCF3	1:2500	A1
		Dimensions: M	

Drawing Number	Project	Originator	Volume
HE565627	- AMY -	HAC -	-
	S0405	- DR - CH -	300003
	Location	Type Role	Number

Suitability	Suitability Description	Revision
A	Approved for Stage Complete	C01

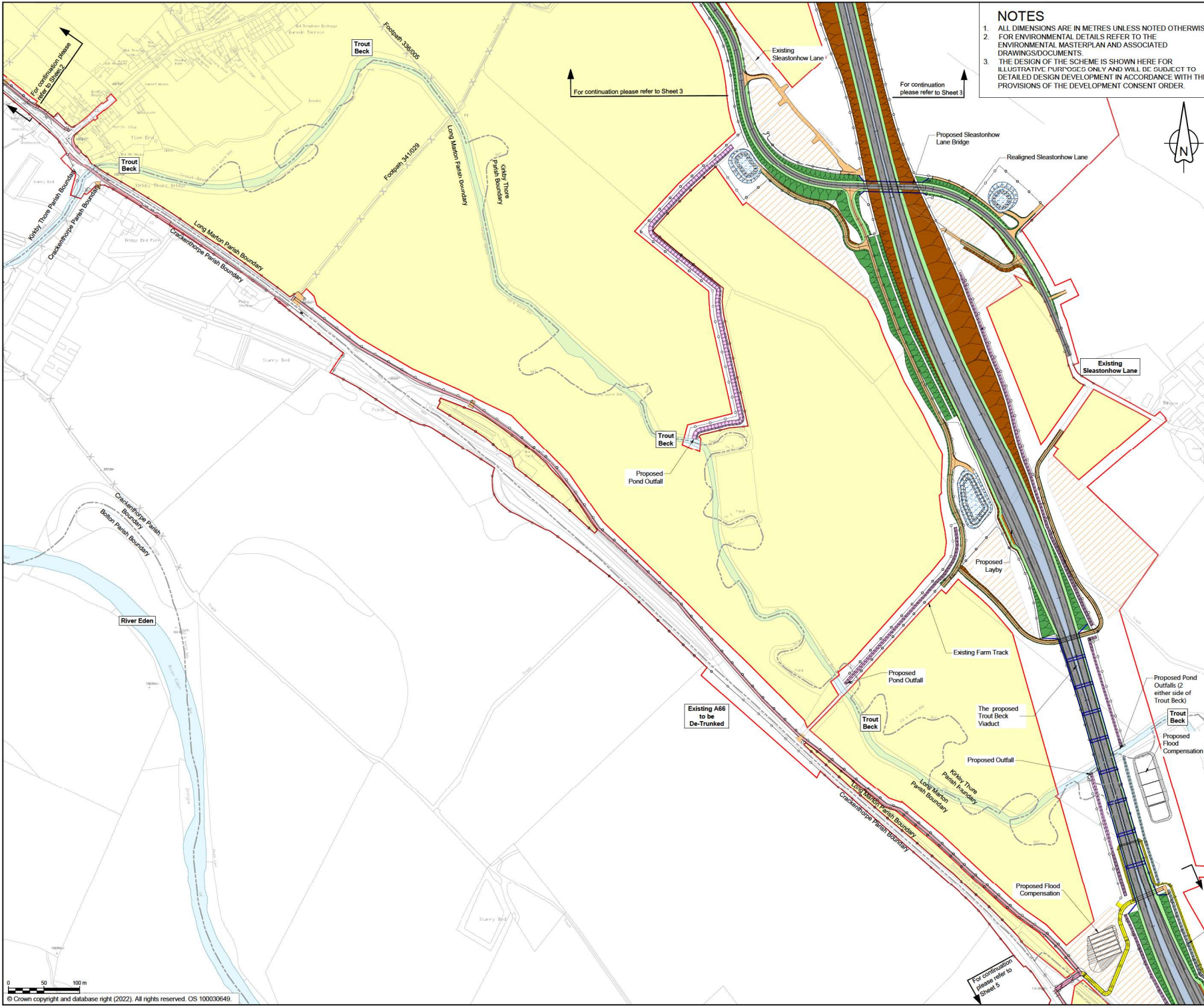

- NOTES**
1. ALL DIMENSIONS ARE IN METRES UNLESS NOTED OTHERWISE.
 2. FOR ENVIRONMENTAL DETAILS REFER TO THE ENVIRONMENTAL MASTERPLAN AND ASSOCIATED DRAWINGS/DOCUMENTS.
 3. THE DESIGN OF THE SCHEME IS SHOWN HERE FOR ILLUSTRATIVE PURPOSES ONLY AND WILL BE SUBJECT TO DETAILED DESIGN DEVELOPMENT IN ACCORDANCE WITH THE PROVISIONS OF THE DEVELOPMENT CONSENT ORDER.

KEY

- ORDER LIMITS
- AREA EXCLUDED FROM ORDER LIMITS
- EXISTING WATERCOURSE
- PROPOSED HIGHWAY BOUNDARY
- PARISH BOUNDARY
- PROPOSED EQUESTRIAN TRACK AND PRIVATE MEANS OF ACCESS
- PROPOSED BRIDLEWAY AND PRIVATE MEANS OF ACCESS
- PROPOSED BRIDLEWAY
- PROPOSED FOOTPATH AND PRIVATE MEANS OF ACCESS
- PROPOSED FOOTPATH
- PROPOSED SHARED CYCLEWAY AND PRIVATE MEANS OF ACCESS
- PROPOSED SHARED CYCLEWAY
- PROPOSED FOOTWAY AND PRIVATE MEANS OF ACCESS
- PROPOSED FOOTWAY
- PROPOSED CYCLE TRACK AND PRIVATE MEANS OF ACCESS
- PROPOSED CYCLE TRACK
- PROPOSED PRIVATE MEANS OF ACCESS
- EXISTING PUBLIC RIGHT OF WAY
- PROPOSED EARTHWORKS (EMBANKMENTS)
- PROPOSED EARTHWORKS (CUTTING)
- PROPOSED DITCH
- PROPOSED VERGE
- PROPOSED CENTRAL RESERVE
- PROPOSED HIGHWAY STRUCTURE
- PROPOSED CARRIAGEWAY
- PROPOSED DRAINAGE TREATMENT AREA
- PROPOSED LANDSCAPE REPROFILING
- PROPOSED SITE COMPOUND
- PROPOSED QUIET LANE



C01	For DCO Submission			
	JJAS 26/05/22	JJAS 26/05/22	JJAS 26/05/22	SBAG 27/05/22
Revision	Revision details			
	Created dd/mm/yy	Checked dd/mm/yy	Reviewed dd/mm/yy	Approved dd/mm/yy

Purpose
DCO APPLICATION

PINS Reference Number
TR010062/APP/2.5

Client
3 Piccadilly Place
Manchester
M1 3BN

Project Name / Scheme Name
**A66 Northern Trans-Pennine Project
Scheme 0405
Temple Sowerby to Appleby**

Drawing Title
**General Arrangement Drawings
Regulation 5(2)(o)
Sheet 4 of 7**

Project Ref. No.	Stage	Scale	@
---	PCF3	1:2000	A1
		Dimensions	M

Drawing Number	Project	Originator	Volume
HE565627	- AMY	- HAC	-
S0405	- DR	- CH	- 300004
Location	Type	Role	Number

Suitability	Suitability Description	Revision
A	Approved for Stage Complete	C01

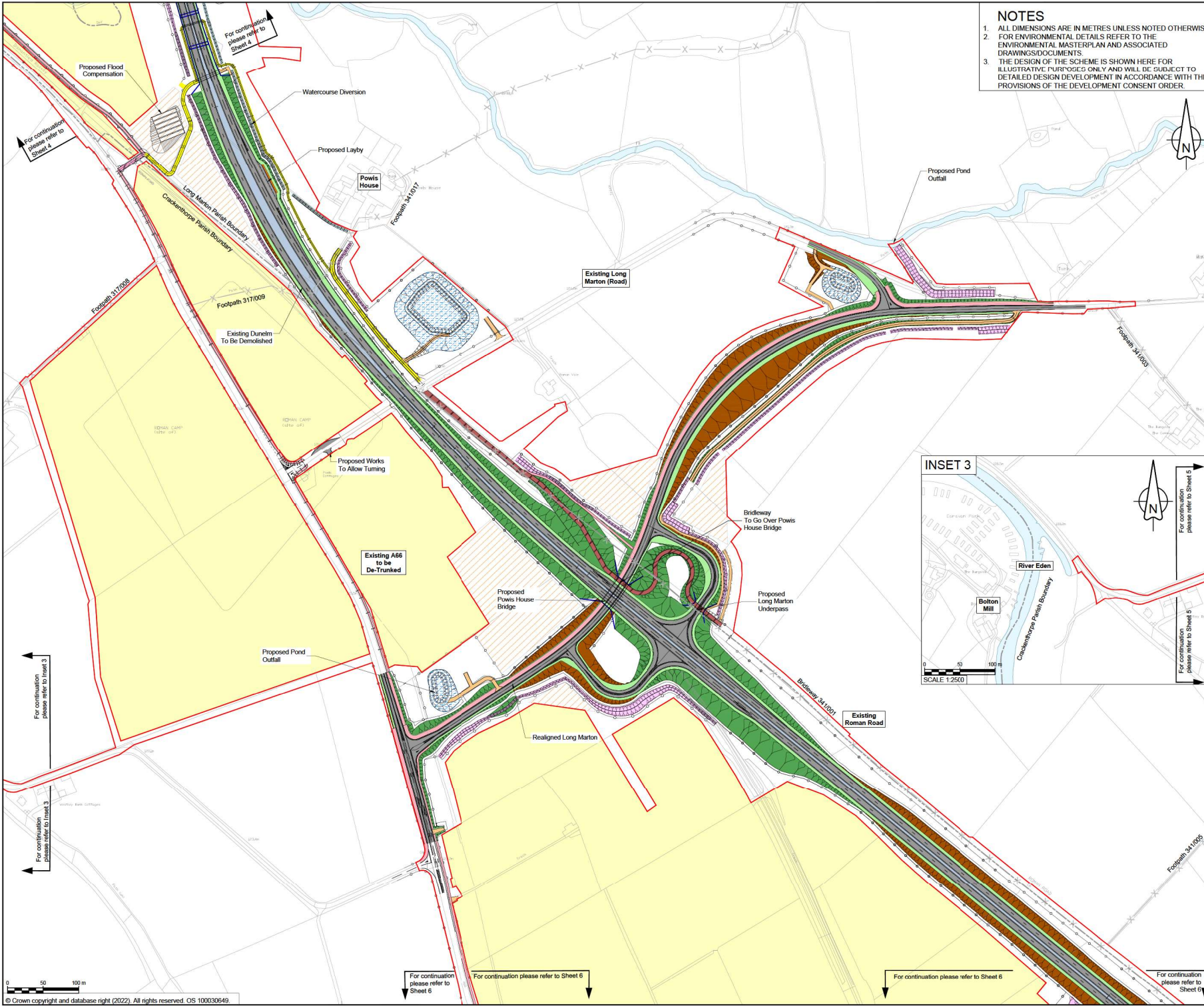

NOTES

1. ALL DIMENSIONS ARE IN METRES UNLESS NOTED OTHERWISE.
2. FOR ENVIRONMENTAL DETAILS REFER TO THE ENVIRONMENTAL MASTERPLAN AND ASSOCIATED DRAWINGS/DOCUMENTS.
3. THE DESIGN OF THE SCHEME IS SHOWN HERE FOR ILLUSTRATIVE PURPOSES ONLY AND WILL BE SUBJECT TO DETAILED DESIGN DEVELOPMENT IN ACCORDANCE WITH THE PROVISIONS OF THE DEVELOPMENT CONSENT ORDER.

KEY

- ORDER LIMITS
- AREA EXCLUDED FROM ORDER LIMITS
- EXISTING WATERCOURSE
- PROPOSED HIGHWAY BOUNDARY
- PARISH BOUNDARY
- PROPOSED EQUESTRIAN TRACK AND PRIVATE MEANS OF ACCESS
- PROPOSED BRIDLEWAY AND PRIVATE MEANS OF ACCESS
- PROPOSED BRIDLEWAY
- PROPOSED FOOTPATH AND PRIVATE MEANS OF ACCESS
- PROPOSED FOOTPATH
- PROPOSED SHARED CYCLEWAY AND PRIVATE MEANS OF ACCESS
- PROPOSED PRIVATE MEANS OF ACCESS
- PROPOSED FOOTWAY AND PRIVATE MEANS OF ACCESS
- PROPOSED FOOTWAY
- PROPOSED CYCLE TRACK AND PRIVATE MEANS OF ACCESS
- PROPOSED CYCLE TRACK
- PROPOSED PRIVATE MEANS OF ACCESS
- EXISTING PUBLIC RIGHT OF WAY
- PROPOSED EARTHWORKS (EMBANKMENTS)
- PROPOSED EARTHWORKS (CUTTING)
- PROPOSED DITCH
- PROPOSED VERGE
- PROPOSED CENTRAL RESERVE
- PROPOSED HIGHWAY STRUCTURE
- PROPOSED CARRIAGEWAY
- PROPOSED DRAINAGE TREATMENT AREA
- PROPOSED LANDSCAPE REPROFILING
- PROPOSED SITE COMPOUND
- PROPOSED QUIET LANE

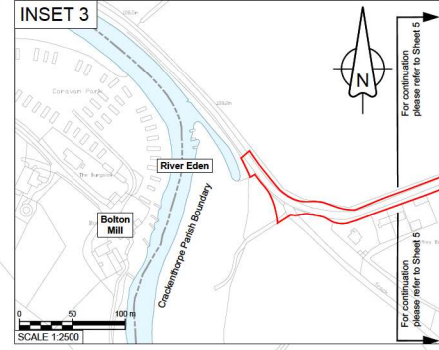

For DCO Submission	MZC1	MZC1	MZC1	MZC1	MZC1
C02	09/06/22	09/06/22	09/06/22	09/06/22	09/06/22
Revision	Created	Checked	Reviewed	Approved	Authorised
	dd/mm/yy	dd/mm/yy	dd/mm/yy	dd/mm/yy	dd/mm/yy

Purpose: DCO APPLICATION

PINS Reference Number: TR010062/APP/2.5

Client: 3 Piccadilly Place, Manchester, M1 3BN

Project Name / Scheme Name: A66 Northern Trans-Pennine Project Scheme 0405 Temple Sowerby to Appleby

Drawing Title: General Arrangement Drawings Regulation 5(2)(o) Sheet 5 of 7

Project Ref. No.	Stage	Scale	@
---	PCF3	1:2500	A1
		Dimensions: M	

Drawing Number	Project	Originator	Volume
HE565627	- AMY	- HAC	-
S0405	- DR	- CH	- 300005
	Location	Type	Role Number

Suitability	Suitability Description	Revision
A	Approved for Stage Complete	C02

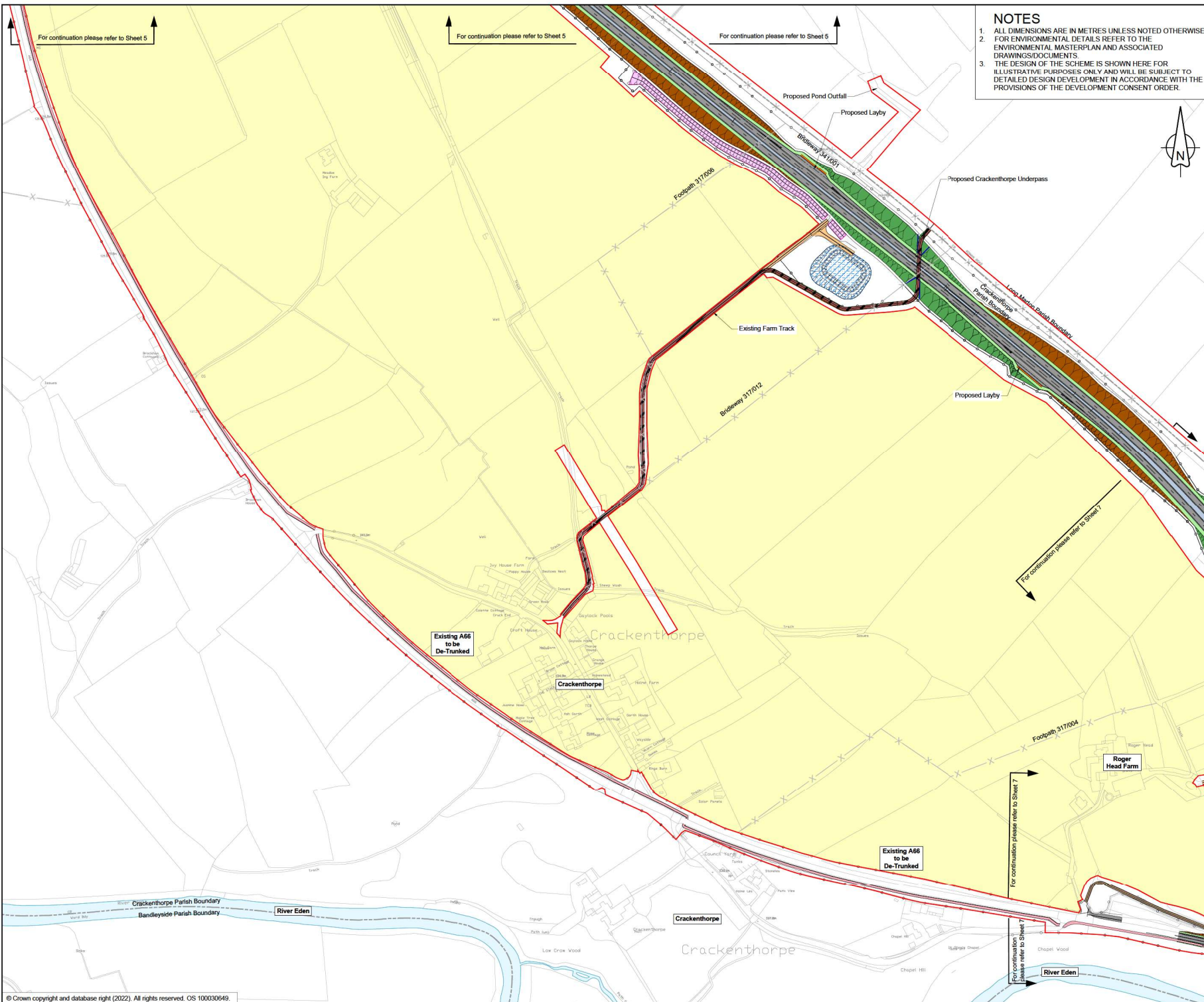

NOTES

1. ALL DIMENSIONS ARE IN METRES UNLESS NOTED OTHERWISE.
2. FOR ENVIRONMENTAL DETAILS REFER TO THE ENVIRONMENTAL MASTERPLAN AND ASSOCIATED DRAWINGS/DOCUMENTS.
3. THE DESIGN OF THE SCHEME IS SHOWN HERE FOR ILLUSTRATIVE PURPOSES ONLY AND WILL BE SUBJECT TO DETAILED DESIGN DEVELOPMENT IN ACCORDANCE WITH THE PROVISIONS OF THE DEVELOPMENT CONSENT ORDER.

KEY

- ORDER LIMITS
- AREA EXCLUDED FROM ORDER LIMITS
- EXISTING WATERCOURSE
- EXISTING HIGHWAY BOUNDARY
- PARISH BOUNDARY
- PROPOSED EQUESTRIAN TRACK AND PRIVATE MEANS OF ACCESS
- PROPOSED BRIDLEWAY AND PRIVATE MEANS OF ACCESS
- PROPOSED BRIDLEWAY
- PROPOSED FOOTPATH AND PRIVATE MEANS OF ACCESS
- PROPOSED FOOTPATH
- PROPOSED SHARED CYCLEWAY AND PRIVATE MEANS OF ACCESS
- PROPOSED SHARED CYCLEWAY
- PROPOSED FOOTWAY AND PRIVATE MEANS OF ACCESS
- PROPOSED FOOTWAY
- PROPOSED CYCLE TRACK AND PRIVATE MEANS OF ACCESS
- PROPOSED CYCLE TRACK
- PROPOSED PRIVATE MEANS OF ACCESS
- EXISTING PUBLIC RIGHT OF WAY
- PROPOSED EARTHWORKS (EMBANKMENTS)
- PROPOSED EARTHWORKS (CUTTINGS)
- PROPOSED DITCH
- PROPOSED VERGE
- PROPOSED CENTRAL RESERVE
- PROPOSED HIGHWAY STRUCTURE
- PROPOSED CARRIAGEWAY
- PROPOSED DRAINAGE TREATMENT AREA
- PROPOSED LANDSCAPE REPROFILING
- PROPOSED SITE COMPOUND
- PROPOSED QUIET LANE

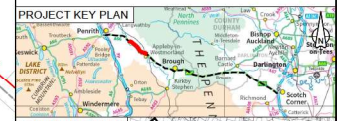

C01	For DCO Submission		MSHA	LIAS	SBAG
	MZ01	MZ01	07/06/22	07/06/22	07/06/22
Revision details					
Revision	Created	Checked	Reviewed	Approved	Authorised
	dd/mm/yy	dd/mm/yy	dd/mm/yy	dd/mm/yy	dd/mm/yy

Purpose: DCO APPLICATION

PINS Reference Number: TR010062/APP/2.5

Client: 3 Piccadilly Place, Manchester, M1 3BN

Project Name / Scheme Name: A66 Northern Trans-Pennine Project Scheme 0405 Temple Sowerby to Appleby

Drawing Title: General Arrangement Drawings Regulation 5(2)(o) Sheet 6 of 7

Project Ref. No.	Stage	Scale: 1:2500	@A1
---	PCF3	Dimensions: M	

Drawing Number	Project	Originator	Volume
HE565627 - AMY - HAC -			
S0405	-DR-CH-	300006	
Location	Type	Role	Number

Suitability	Suitability Description	Revision
A	Approved for Stage Complete	C01

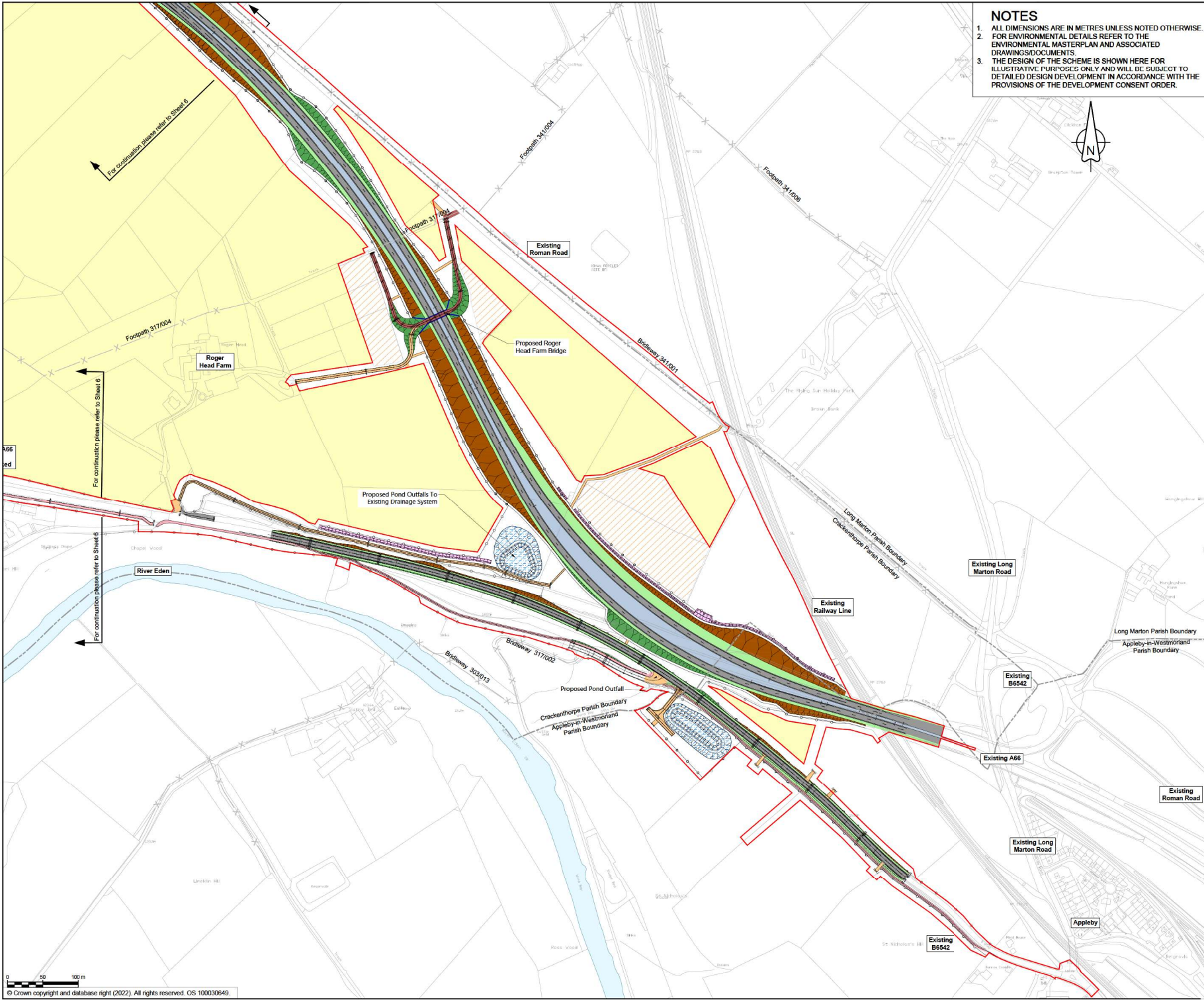

- NOTES**
1. ALL DIMENSIONS ARE IN METRES UNLESS NOTED OTHERWISE.
 2. FOR ENVIRONMENTAL DETAILS REFER TO THE ENVIRONMENTAL MASTERPLAN AND ASSOCIATED DRAWINGS/DOCUMENTS.
 3. THE DESIGN OF THE SCHEME IS SHOWN HERE FOR ILLUSTRATIVE PURPOSES ONLY AND WILL BE SUBJECT TO DETAILED DESIGN DEVELOPMENT IN ACCORDANCE WITH THE PROVISIONS OF THE DEVELOPMENT CONSENT ORDER.

- KEY**
- ORDER LIMITS
 - AREA EXCLUDED FROM ORDER LIMITS
 - EXISTING WATERCOURSE
 - PROPOSED HIGHWAY BOUNDARY
 - PARISH BOUNDARY
 - PROPOSED EQUESTRIAN TRACK AND PRIVATE MEANS OF ACCESS
 - PROPOSED BRIDLEWAY AND PRIVATE MEANS OF ACCESS
 - PROPOSED BRIDLEWAY
 - PROPOSED FOOTPATH AND PRIVATE MEANS OF ACCESS
 - PROPOSED FOOTPATH
 - PROPOSED SHARED CYCLEWAY AND PRIVATE MEANS OF ACCESS
 - PROPOSED SHARED CYCLEWAY
 - PROPOSED FOOTWAY AND PRIVATE MEANS OF ACCESS
 - PROPOSED FOOTWAY
 - PROPOSED CYCLE TRACK AND PRIVATE MEANS OF ACCESS
 - PROPOSED CYCLE TRACK
 - PROPOSED PRIVATE MEANS OF ACCESS
 - EXISTING PUBLIC RIGHT OF WAY
 - PROPOSED EARTH WORKS (EMBANKMENTS)
 - PROPOSED EARTH WORKS (CUTTINGS)
 - PROPOSED DITCH
 - PROPOSED VERGE
 - PROPOSED CENTRAL RESERVE
 - PROPOSED HIGHWAY STRUCTURE
 - PROPOSED CARRIAGEWAY
 - PROPOSED DRAINAGE TREATMENT AREA
 - PROPOSED LANDSCAPE REPROFILING
 - PROPOSED SITE COMPOUND
 - PROPOSED QUIET LANE



C01	For DCO Submission				
	JJAS 26/05/22	JJAS 26/05/22	KCRO 27/05/22	SBAG 27/05/22	
Revision details					
Revision	Created	Checked	Reviewed	Approved	Authorised
	dd/mm/yy	dd/mm/yy	dd/mm/yy	dd/mm/yy	dd/mm/yy

Purpose: DCO APPLICATION

PINS Reference Number: TR010062/APP/2.5

Client: 3 Piccadilly Place, Manchester, M1 3BN

Project Name / Scheme Name: A66 Northern Trans-Pennine Project Scheme 0405 Temple Sowerby to Appleby

Drawing Title: General Arrangement Drawings Regulation 5(2)(o) Sheet 7 of 7

Project Ref. No.	Stage	Scale	@ A1
---	PCF4	1:2000	
		Dimensions: M	

Drawing Number	Project	Originator	Volume
HE565627	- AMY	- HAC	-
S0405	-DR	-CH	-300007
Location	Type	Role	Number

Suitability	Suitability Description	Revision
A	Approved for Stage Complete	C01